



Shreeshakti Shaikshanik Sanstha's

DIVINE COLLEGE OF PHARMACY

Nampur Road, Satana, Tal. Baglan, Dist. Nashik-423301 (M.S.)

Phone: (02555) 226009

E-mail: divinecop15@gmail.com

Web: www.divinepharmacy.in

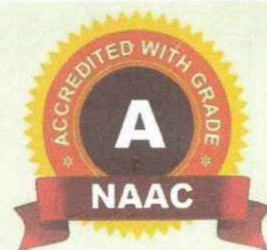

Approved by PCI - New Delhi (531), Govt. of Maharashtra & DTE - Mumbai (5443).

Affiliated to Savitribai Phule Pune University - Pune (CPHN020560) & MSBTE - Mumbai (1952). AISHE: C-55802.

Key Indicator: 6.1.1

The governance of the institution is reflective of and in tune with the vision and mission of the institution





Shreeshakti Shaikshanik Sanstha's

DIVINE COLLEGE OF PHARMACY

Approved by AICTE, New Delhi (1-2852578821), PCI, New Delhi (32-1286), & Govt. of Maharashtra, DTE (5443) and Affiliated SPPU, Pune (CPHN020560 (1523) & MSBTE, Mumbai (1952), AISHE: C-55802

Address: Nampur Road, Satana, Dist-Nashik-423301 Phone: (02555) 226009

Email: divinecop15@gmail.com

Web: www.divinepharmacy.in



Key Indicator: 6.1.1

Vision & Mission Approval Details



INDEX

Sr. No	Particular	Pg No
1	Vision & Mission Statement	2
2	Meeting pertaining the discussion of Vision & Mission	3 - 5
3	Flow charts reflecting Vision and Mission Approval Process	6 - 7
4	List of Various Committees & Register formed	8
5	Committee orders- Academic year 2021-22	9 - 11
6	Committee Constitution- Academic year 2021-22	12 - 26
7	Academic calendar- Academic year 2021-22	27 -29



PRINCIPAL
DIVINE COLLEGE OF PHARMACY
Nampur Road, Satana, Dist. Nashik 423301



Shreeshakti Shaikshanik Sanstha's

DIVINE COLLEGE OF PHARMACY

Approved by AICTE, New Delhi (1-2852578821), PCI, New Delhi (32-1286), & Govt. of Maharashtra, DTE (5443) and Affiliated SPPU, Pune (CPHN020560 (1523) & MSBTE, Mumbai (1952), AISHE: C-55802

Address: Nampur Road, Satana, Dist-Nashik-423301 Phone: (02555) 226009

Email: divinecop15@gmail.com

Web: www.divinepharmacy.in



Our Vision:

To devote in nation framework by transforming students through Pharmacy Profession into responsible citizens, the innovators and the entrepreneurs, by rightly in stilling knowledge, skills and attitude.

Our Mission:

To shine in professional pharmacy education through student centered learning with honesty & service to society.



PRINCIPAL
DIVINE COLLEGE OF PHARMACY
Nampur Road, Satana, Dist. Nashik 423301



Shreeshakti Shaikshanik Sanstha's

DIVINE COLLEGE OF PHARMACY

Approved by AICTE, New Delhi (1-2852578821), PCI, New Delhi (32-1286), & Govt. of Maharashtra, DTE (5443) and Affiliated SPPU, Pune (CPHN020560 (1523) & MSBTE, Mumbai (1952), AISHE: C-55802

Address: Nampur Road, Satana, Dist-Nashik-423301 Phone: (02555) 226009

Email: divinecop15@gmail.com

Web: www.divinepharmacy.in



Shrishakti Shaikshanik Sanstha's

DIVINE COLLEGE OF PHARMACY

Approved by AICTE, New Delhi, DTE and Govt. of Maharashtra and Affiliated Savitribai Phule Pune University)

Address: Nampur Road, Satana, Dist-Nashik-423301 Phone: (02555) 226009

Email: divinecop15@gmail.com Web: www.shrishakti.org.in



GOVERNING BODY MEETING

Date – 26th, June, 2019

Agenda:

- 1) Approval of minutes of previous meeting.
- 2) Construction of vision and mission of the college.
- 3) Regarding staff recruitment for diploma in pharmacy.
- 4) Budget for the new books purchasing, both for the diploma in pharmacy and degree in pharmacy.
- 5) Announcement of salary increments of existing staff.
- 6) Status of new building proposal.
- 7) Appointment of new principal

Minutes of Meeting

Date – 26th, June, 2019

Day- Wednesday

Time – 2:30 pm

Place – Meeting hall

Call to order:

Governing body meeting of ShriShakti Shaikshanik santha's Divine College of pharmacy, was held on 26th, June, 2019 at 2:30 pm.

The meeting was preceded by president of governing body and took place at meeting Hall of Divine College of pharmacy.

Members of Committee:

Sr. No.	Name of the member	Designation	Sign
1	Dr. Apoorva Hiray	Chairman	
2	Mr. Aditya Putanpure	Member	
3	Dr. Deepak Sonawane	Member	
4	Mr. Deepak Jadhav	Member	
5	Dr. Santosh Tambe	Member	
6	Mr. Rahul Phate	Member	
7	Mr. Khunderao Jadhav	Member- Secretary	



PRINCIPAL
DIVINE COLLEGE OF PHARMACY
Nampur Road, Satana, Dist. Nashik 423301



Shreeshakti Shaikshanik Sanstha's

DIVINE COLLEGE OF PHARMACY

Approved by AICTE, New Delhi (1-2852578821), PCI, New Delhi (32-1286), & Govt. of Maharashtra, DTE (5443) and Affiliated SPPU, Pune (CPHN020560 (1523) & MSBTE, Mumbai (1952), AISHE: C-55802

Address: Nampur Road, Satana, Dist-Nashik-423301 Phone: (02555) 226009

Email: divinecop15@gmail.com

Web: www.divinepharmacy.in



Shrishakti Shaikshanik Sanstha's

DIVINE COLLEGE OF PHARMACY

(Approved by AICTE, New Delhi, DTE and Govt. of Maharashtra and Affiliated Savitribai Phule Pune University)

Address: Nampur Road, Satana, Dist-Nashik-423301 Phone: (02555) 226009

Email: divinecop15@gmail.com Web: www.shrishakti.org.in



Topic discussed:

- 1) Minutes of previous meeting were read and approved.
- 2) The vision and mission of the college were discussed, accepted and approved by the body members.
- 3) Discussion regarding new staff recruitment for diploma in pharmacy was discussed by the chairman of the body in front of all body members and accepted by the body.
- 4) Budget for the new books purchasing for new institution diploma in pharmacy as well as for establishment degree in pharmacy was discussed and accepted.
- 5) Existing staff salary increments were announced and accepted by the body.
- 6) Proposal for new building construction and status of the new building proposal was discussed by chairman in front of body members.
- 7) New principal appointment was announced by the chairman of the body and Mr. K R Jadhav is accepted as new principal by the body.

Meeting was concluded with the permission of chair.

Date – 26, June, 2019
Place- Satana



PRINCIPAL
Divine College Of Pharmacy
Nampur Road, Satana, Dist Nashik-423301



PRINCIPAL
DIVINE COLLEGE OF PHARMACY
Nampur Road, Satana, Dist. Nashik 423301

Shreeshakti Shaikshanik Sanstha's

DIVINE COLLEGE OF PHARMACY

Approved by AICTE, New Delhi (1-2852578821), PCI, New Delhi (32-1286), & Govt. of Maharashtra, DTE (5443) and Affiliated SPPU, Pune (CPHN020560 (1523) & MSBTE, Mumbai (1952), AISHE: C-55802

Address: Nampur Road, Satana, Dist-Nashik-423301 Phone: (02555) 226009

Email: divinecop15@gmail.com

Web: www.divinepharmacy.in



Vision

To devote in Nation framework by transforming student through Pharmacy Profession in to responsible citizens, the innovators and the entrepreneurs, by rightly in stilling knowledge, skills and attitudes.

फार्मसी प्रोफेशनच्या माध्यमातून विद्यार्थ्यांना जबाबदार नागरिक, नवनिर्मिती करणारे आणि उद्योजकांना योग्य ज्ञान देऊन, कौशल्यांमध्ये आणि दृष्टिकोनातून बदलून राष्ट्र चौकटीत समर्पित करणे.

Mission

To shine in professional pharmacy education through student centered learning with honesty & service to society

प्रामाणिकपणाने आणि समाजासाठी सेवा देऊन विद्यार्थी केंद्रित शिक्षणाद्वारे व्यावसायिक फार्मसी शिक्षणामध्ये चमकणे



PRINCIPAL
DIVINE COLLEGE OF PHARMACY
Nampur Road, Satana, Dist. Nashik 423301

Shreeshakti Shaikshanik Sanstha's

DIVINE COLLEGE OF PHARMACY

Approved by AICTE, New Delhi (1-2852578821), PCI, New Delhi (32-1286), & Govt. of Maharashtra, DTE (5443) and Affiliated SPPU, Pune (CPHN020560 (1523) & MSBTE, Mumbai (1952), AISHE: C-55802

Address: Nampur Road, Satana, Dist-Nashik-423301 Phone: (02555) 226009

Email: divinecop15@gmail.com

Web: www.divinepharmacy.in



स्वातंत्र्याचा अमृत महोत्सव



PROCESS OF DEFINING VISION AND MISSION

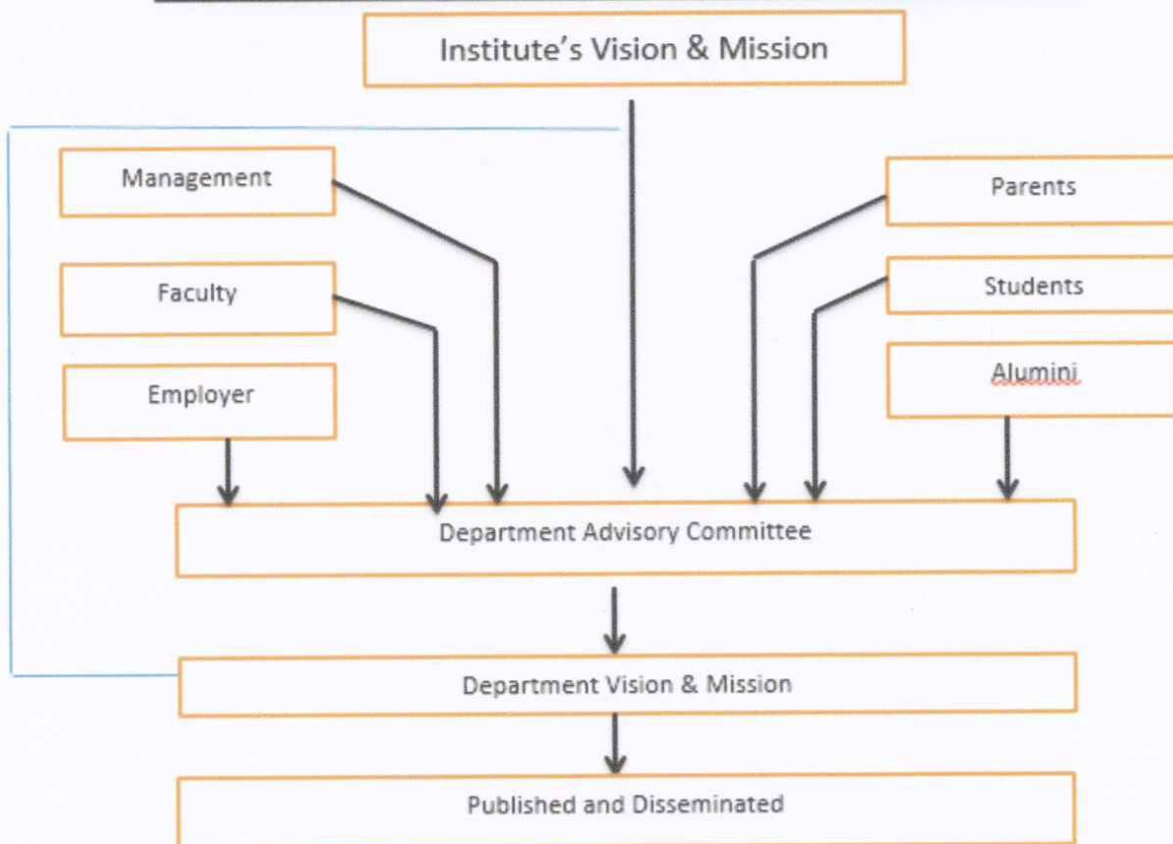

PRINCIPAL
DIVINE COLLEGE OF PHARMACY
Nampur Road, Satana, Dist. Nashik 423301

Shreeshakti Shaikshanik Sanstha's

DIVINE COLLEGE OF PHARMACY

Approved by AICTE, New Delhi (1-2852578821), PCI, New Delhi (32-1286), & Govt. of Maharashtra, DTE (5443) and Affiliated SPPU, Pune (CPHN020560 (1523) & MSBTE, Mumbai (1952), AISHE: C-55802

Address: Nampur Road, Satana, Dist-Nashik-423301 Phone: (02555) 226009

Email: divinecop15@gmail.com

Web: www.divinepharmacy.in



THE OF DEFINING THE POE'S

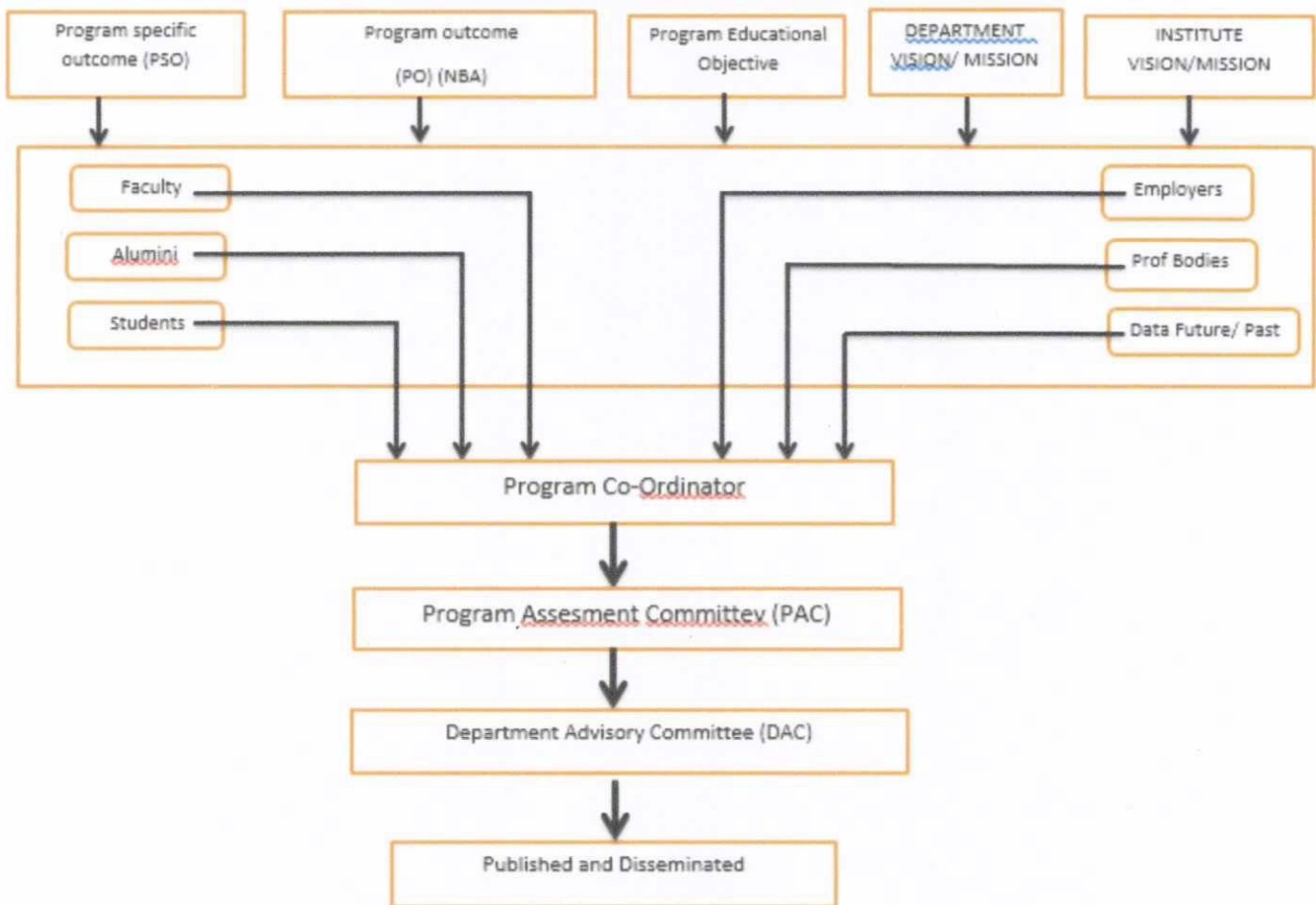

PRINCIPAL
DIVINE COLLEGE OF PHARMACY
Nampur Road, Satana, Dist. Nashik 423301



Shreeshakti Shaikshanik Sanstha's

DIVINE COLLEGE OF PHARMACY

Approved by AICTE, New Delhi (1-2852578821), PCI, New Delhi (32-1286), & Govt. of Maharashtra, DTE (5443) and Affiliated SPPU, Pune (CPHN020560 (1523) & MSBTE, Mumbai (1952), AISHE: C-55802

Address: Nampur Road, Satana, Dist-Nashik-423301 Phone: (02555) 226009

Email: divinecop15@gmail.com

Web: www.divinepharmacy.in



Key Indicator: 6.1.1

Various Committees formed to practice decentralization and participation in institutional governance.

List of Various Committees & Register formed

Sr.	Name
1	Grievance Redressal Committee
2	College Development Committee (CDC)
3	Governing Body Committee (GC)
4	Anti-ragging Committee
5	Women Grievance Committee
6	Social Media Cell
7	National Service Scheme (NSS)
8	Student Development Cell
9	Equal Opportunity Cell
10	SC/ST Committee
11	Nirbhaya Kanya Abhiyan Register
12	Personality Development Register
13	Exam Meeting Register
14	General Meeting Register
15	Internal Complaint Committee
16	Divyang Committee
17	National Education Policy (NEP) Implementation Cell
18	Parents Meeting Register
19	Institutional Innovation Cell
20	Local Managing Committee
21	IQAC Committee
22	Industry Institute Interaction (III Cell)



PRINCIPAL
DIVINE COLLEGE OF PHARMACY
Nampur Road, Satana, Dist. Nashik 423301

Shreeshakti Shaikshanik Sanstha's

DIVINE COLLEGE OF PHARMACY

Approved by AICTE, New Delhi (1-2852578821), PCI, New Delhi (32-1286), & Govt. of Maharashtra, DTE (5443) and Affiliated SPPU, Pune (CPHN020560 (1523) & MSBTE, Mumbai (1952), AISHE: C-55802

Address: Nampur Road, Satana, Dist-Nashik-423301 Phone: (02555) 226009

Email: divinecop15@gmail.com

Web: www.divinepharmacy.in



स्वातंत्र्याचा अमृत महोत्सव



Outward - DCP/01/2021-22

Date - 18/8/2021

In order to facilitate the administration and smooth conduct of the institute, the following staff members are appointed as in-charge/member for the various committees for the academic YEAR 2021-22 with immediate effect till further notice.

- Constitute the committee consisting of teaching and nonteaching staff and students.
- Formulate the rules & regulations regarding the function of the committee, set goal; define duties and responsibilities for respective committee.
- Submit their report of functioning about the same to the office.

INCHARGE OF THE COMMITTEE:

Sr. No.	Name of staff / In charge	Role and Responsibilities	Sign
1	Mr. K. R. Jadhav	• Administration and Chairman of all committees	
2	Dr. D. D. Sonawane	• Purchase Officer	
3	Mr. C.D. Patil	• HOD (D. Pharmacy) (FRA, Affiliation to MSBTE, Monitoring) • NAAC Co-ordinator • QIP	
4	Mr. D. B. Somavanshi	• Academic In-charge • NSS Officer • Member Secretary - Social Media	
5	Mr. S. P. Jadhav	• CEO • PCI • ARC	
6	Mr. V. N. Sonawane	• Admission Co-ordinator • FC Co-ordinator (Merit List & Saphalata) • Training & Placement • Member Secretary-Social Media • Class Teacher (F.Y. B Pharm)	
7	Miss. A. R. Pawar	• NSS Co-ordinator • Extra Curricular In-charge (B. Pharm) (Days, cultural event etc.) • Cultural In-charge (Gathering & NPW) • Girls Hostel In-charge	
8	Mr. K. R. Surana	• SDO • GPAT Cell • Class Teacher (Third Year B Pharm)	
9	Mr. Juber S. Shah	• MoU, industrial Visit • Meeting Record (IQAC, Governing Body, Grievance Comm. and CDC Comm. Anti ragging Comm.) • Class Teacher (Final Y. B. Pharm)	
10	Mr. A. A. Shah	• Library Incharge • GPAT Cell • Central Store In-charge • Alumni Co-ordinator • MSPC Registration Co-ordinator	
11	Mr. Pankaj R. Aher	• Machine Room	

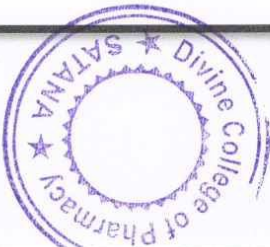

PRINCIPAL
DIVINE COLLEGE OF PHARMACY
Nampur Road, Satana, Dist. Nashik 423301



Shreeshakti Shaikshanik Sanstha's

DIVINE COLLEGE OF PHARMACY

Approved by AICTE, New Delhi (1-2852578821), PCI, New Delhi (32-1286), & Govt. of Maharashtra, DTE (5443) and Affiliated SPPU, Pune (CPHN020560 (1523) & MSBTE, Mumbai (1952), AISHE: C-55802

Address: Nampur Road, Satana, Dist-Nashik-423301 Phone: (02555) 226009

Email: divinecop15@gmail.com

Web: www.divinepharmacy.in



		<ul style="list-style-type: none"> • Guest Lecture • Alumni Co-ordinator • Sport Activities 	<i>[Signature]</i>
12	<i>1.100001 Shobh</i>	<ul style="list-style-type: none"> • Magazine, Mentorship. • Seminar/ Workshop and Publication File [B. Pharm] 	<i>[Signature]</i>
13	Mrs. S. S. Khairnar	<ul style="list-style-type: none"> • Extra Curricular Incharge (D. Pharm) (Days, cultural event etc.) • Hospital Visit • Class Teacher (SY D. Pharm) 	<i>[Signature]</i>
14	Mr. S. S. Gunjal	<ul style="list-style-type: none"> • Exam Co-ordinator (D. Pharmacy) • Store Incharge • PCI 	<i>[Signature]</i>
15	Mrs. Khushali R. Pagar	<ul style="list-style-type: none"> • ICIU, IAMC Record • Co-Curricular dept (Guest Lecture, Magazine, Mentorship Seminar/ Workshop file) [D. Pharm] 	<i>[Signature]</i>
16	Mr. Vishal Gujare	<ul style="list-style-type: none"> • Faculty Development Program • Class Teacher (F.Y. D. Pharm) 	<i>[Signature]</i>

Sr. No.	Name of HOD	Department
1	Mr. S. P. Jadhav	Pharmaceutics
2	Mr. K. R. Surana	Pharmaceutical Chemistry
3	Mr. C. D. Patil	Pharmacology
4	Mr. D. B. Somavanshi	Pharmacognosy
5	Mr. R. K. Pagar	Store Keeper

Sr. No.	Class Teacher	Class
1	Mr. Vijayraj N. Sonawane	F. Y. B. Pharmacy
2	Mr. Pankaj R. Aher	S. Y. B. Pharmacy
3	Mr. Khemchand R. Surana	T. Y. B. Pharmacy
4	Mr. Juber S. Shah	Final Y. B. Pharmacy
5	Mr. Suvarna S. Khairnar	S. Y. D. Pharmacy
6	Mr. Vishal Gujare	F. Y. D. Pharmacy



[Signature]
PRINCIPAL
 DIVINE COLLEGE OF PHARMACY
 Nampur Road, Satana, Dist. Nashik-423301



[Signature]
PRINCIPAL
 DIVINE COLLEGE OF PHARMACY
 Nampur Road, Satana, Dist. Nashik 423301



Shreeshakti Shaikshanik Sanstha's

DIVINE COLLEGE OF PHARMACY

Approved by AICTE, New Delhi (1-2852578821), PCI, New Delhi (32-1286), & Govt. of Maharashtra, DTE (5443) and Affiliated SPPU, Pune (CPHN020560 (1523) & MSBTE, Mumbai (1952), AISHE: C-55802

Address: Nampur Road, Satana, Dist-Nashik-423301 Phone: (02555) 226009

Email: divinecop15@gmail.com

Web: www.divinepharmacy.in



Academic year

2021-22

Committee Constitution

Divine College of Pharmacy, Satana



PRINCIPAL
DIVINE COLLEGE OF PHARMACY
Nampur Road, Satana, Dist. Nashik 423301

Shreeshakti Shaikshanik Sanstha's

DIVINE COLLEGE OF PHARMACY

Approved by AICTE, New Delhi (1-2852578821), PCI, New Delhi (32-1286), & Govt. of Maharashtra, DTE (5443) and Affiliated SPPU, Pune (CPHN020560 (1523) & MSBTE, Mumbai (1952), AISHE: C-55802

Address: Nampur Road, Satana, Dist-Nashik-423301 Phone: (02555) 226009

Email: divinecop15@gmail.com

Web: www.divinepharmacy.in



Governing Body

Members of Committee

Sr. No.	Name Of member	Designation	Sign
1	Dr. Deepak Sonawane	Chairman	
2	Dr. Suchita Pawar	Member	
3	Mr. Dipak Jadhav	Member	
4	Mr. Jaysing Datre	Member	
5	Mr. Paresh Mehta	Member	
6	Mr. Chandrashekhar Patil	Member	
7	Miss. Heena Shah	Member	
8	Mr. Tushar Mahajan	Member nominated by Industry	
9	Nominee of PCI	Member Nominee of PCI	
10	Nominee of DTE	Member Nominee of DTE	
11	Nominee of SPPU	Member	
12	Dr. Dhananjay M Patil	Principal	
13	Dr. S. K. Mahajan	Member	
14	Mr. Deepak Somavanshi	Member	

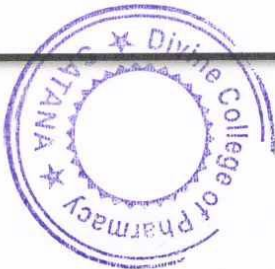

PRINCIPAL

DIVINE COLLEGE OF PHARMACY
Nampur Road, Satana, Dist. Nashik 423301



Shreeshakti Shaikshanik Sanstha's

DIVINE COLLEGE OF PHARMACY

Approved by AICTE, New Delhi (1-2852578821), PCI, New Delhi (32-1286), & Govt. of Maharashtra, DTE (5443) and Affiliated SPPU, Pune (CPHN020560 (1523) & MSBTE, Mumbai (1952), AISHE: C-55802

Address: Nampur Road, Satana, Dist-Nashik-423301 Phone: (02555) 226009

Email: divinecop15@gmail.com

Web: www.divinepharmacy.in



Outward no DCP/23/2021-22

Date: 13/12/2021

INTERNAL QUALITY ASSURANCE CELL (IQAC)

SR. NO	NAME OF MEMBER	DESIGNATION
1	Dr. Dhananjay M. Patil	Chairman
2	Mr. Shivraj Jadhav	Teacher Representative
3	Mr. Vijayraj Sonawane	Teacher Representative
4	Mr. Ganesh Sonawane	Teacher Representative
5	Mr. Deepak Somavanshi	Teacher Representative
6	Dr. Jaysing Datre	Nominee of Management
7	Mr. Gaurav More	Administrative officers
8	Mr. Sugriv Ahire	Local Member
9	Mr. Abhishekh Patil	Student
10	Miss. Chetna Aher	Student
11	Mr. Prajwal Pawar	Alumini Representative
12	Mr Tushar Mahajan	Nominee from Industrialists
13	Mr. Vijay Pagar	Nominee from Stakeholders
14	Mr. Chandrashekhar Patil	IQAC Coordinator



PRINCIPAL

DIVINE COLLEGE OF PHARMACY
Nampur Road, Satana, Dist. Nashik 423301



Shreeshakti Shaikshanik Sanstha's

DIVINE COLLEGE OF PHARMACY

Approved by AICTE, New Delhi (1-2852578821), PCI, New Delhi (32-1286), & Govt. of Maharashtra, DTE (5443) and Affiliated SPPU, Pune (CPHN020560 (1523) & MSBTE, Mumbai (1952), AISHE: C-55802

Address: Nampur Road, Satana, Dist-Nashik-423301 Phone: (02555) 226009

Email: divinecop15@gmail.com

Web: www.divinepharmacy.in



Women's Grievance Cell

Sr.No.	Name of Member	Position
1	Dr. Dhananjay M Patil	Chairman
2	Mr. Chandrasekhar D Patil	Member
3	Mr. Deepak B Somavanshi	Member
4	Miss. Heena S shah	Member
5	Miss. Anuprita R Pawar	Member
6	Mrs. Kajal V Pansare	Member
7	Mrs. Khushali R Pagar	Member
8	Miss. Surekha S Ahire	Member
9	Miss. Prachi D Jeughale	Student Representative
10	Ms. Dhanashree D Nandale	Student Representative



PRINCIPAL

DIVINE COLLEGE OF PHARMACY
Nampur Road, Satana, Dist Nashik-423301



PRINCIPAL

DIVINE COLLEGE OF PHARMACY
Nampur Road, Satana, Dist. Nashik 423301



Shreeshakti Shaikshanik Sanstha's

DIVINE COLLEGE OF PHARMACY

Approved by AICTE, New Delhi (1-2852578821), PCI, New Delhi (32-1286), & Govt. of Maharashtra, DTE (5443) and Affiliated SPPU, Pune (CPHN020560 (1523) & MSBTE, Mumbai (1952), AISHE: C-55802

Address: Nampur Road, Satana, Dist-Nashik-423301 Phone: (02555) 226009

Email: divinecop15@gmail.com

Web: www.divinepharmacy.in



Student Development Cell

Sr. No	Name of Member	Designation	Position
1.	Dr. Rajendra N. Bhadane	Principal	Chairman
2.	Mr. Khemchand R. Surana	Asst. Professor	SDO
3.	Mr. Deepak B. Somvanshi	Asst. Professor	NSS Officer
4.	Mr. Shivraj P. Jadhav	Asst. Professor	Exam Officer
5.	Mr. Chandrashekhar D. Patil	Asst. Professor	Teachings Staff
6.	Mrs. Seema Sonawane	Social Worker	Member
7.	Mr. Gaurav D. More	Clerk	Member
8.	Mr. Ketan G. Suryawanshi	Student	Member
9.	Miss Bhuvaneshwary M. Bhamare	Student	Member
10.	Miss.Kalyani J. Aher	Student	Member
11.	Mr. Akshad D. Bagul	Student	Member
12.	Miss. Anuprita R. Pawar	Asst. Professor	Member Secretary (Asst. to SDO)



PRINCIPAL
DIVINE COLLEGE OF PHARMACY
Nampur Road, Satana, Dist Nashik-423301



PRINCIPAL
DIVINE COLLEGE OF PHARMACY
Nampur Road, Satana, Dist. Nashik 423301

Shreeshakti Shaikshanik Sanstha's

DIVINE COLLEGE OF PHARMACY

Approved by AICTE, New Delhi (1-2852578821), PCI, New Delhi (32-1286), & Govt. of Maharashtra, DTE (5443) and Affiliated SPPU, Pune (CPHN020560 (1523) & MSBTE, Mumbai (1952), AISHE: C-55802

Address: Nampur Road, Satana, Dist-Nashik-423301 Phone: (02555) 226009

Email: divinecop15@gmail.com

Web: www.divinepharmacy.in



Outward No: DCP/02/2021-22

Date: 28/08/2021

COLLEGE DEVELOPMENT COMMITTEE

(Under section 97 of Maharashtra Public Universities Act, 2016 (Mah. Act No. VI of 2017))

Sr. No.	Member Name (English)	सभासदाचे नाव (मराठीमध्ये)	Designation
1	Mr. Deepak Sonawane	श्री. दिपक सोनवणे	President
2	Mr. Deepak Jadhav	श्री. दिपक जाधव	Secretary of Management
3	Mrs. Rupali Bhadane	सौ. रूपाली भदाणे	Head of Department
4	Mr. Deepak Somavanshi	श्री. दिपक सोमवंशी	Teacher
5	Miss. Heena Shah	कु. हीना शहा	Women Teacher
6	Mr. Vijayraj Sonawane	श्री. विजयराज सोनवणे	Teacher
7	Mr. Keshv Avhad	श्री. केशव आव्हाड	Non Teaching Staff
8	Mr. Saurabh Yeola	श्री. सौरभ येवला	Local Member
9	Mr. Pradeep Bacchav	श्री. प्रदीप बच्छाव	Local Member
10	Mr. Ramdas Ahire	श्री. रामदास आहिरे	Local Member
11	Mr. Abdul Jalil Khan Pathan	श्री. अब्दुल जलील खान पठाण	Local Member
12	Mr. Shivraj Jadhav	श्री. शिवराज जाधव	Co-ordinator (IQAC)
13	Master. Ketan Suryawanshi	कु. केतन सुर्यवंशी	President, Student Council
14	Miss. Mayuri Salve	कु. मयुरी साळवे	Secretary, Student Council
15	Dr. Rajendra Bhadane	श्री. राजेंद्र भदाणे	Principal

Sonawane

President



[Signature]
PRINCIPAL
DIVINE COLLEGE OF PHARMACY
Nampur Road, Satana, Dist. Nashik 423301

Shreeshakti Shaikshanik Sanstha's

DIVINE COLLEGE OF PHARMACY

Approved by AICTE, New Delhi (1-2852578821), PCI, New Delhi (32-1286), & Govt. of Maharashtra, DTE (5443) and Affiliated SPPU, Pune (CPHN020560 (1523) & MSBTE, Mumbai (1952), AISHE: C-55802

Address: Nampur Road, Satana, Dist-Nashik-423301 Phone: (02555) 226009

Email: divinecop15@gmail.com

Web: www.divinepharmacy.in



Outward No: DCP/17/2021-22

Date: 27/10/2021

ANTI RAGGING COMMITTEE (As per Maharashtra Anti Ragging Act 1999)

Sr. No.	Name of Member	Position
1	Adv. Saroj Chandratre	Local Representative
2	Mr. Krishna Gaiwat	Assistant Police Inspector
3	Mr. Vishwas Chandratre	Journalist
4	Mr. Tushar Mahajan	NGO Member
5	Mr. Jubershaha Fakir	Teaching Staff Member
6	Mr. Jitendra Aher	Parent Representative
7	Mr. Suresh Patil	Parent Representative
8	Mr. Manish Deore (B. Pharm)	Junior Student Representative
9	Mr. Meet Pagar (D. Pharm)	Junior Student Representative
10	Miss. Tanuja Kolhe (B. Pharm)	Junior Student Representative
11	Miss. Archana vyavhare (D. Pharm)	Junior Student Representative
12	Mr. Abhishek Patil	Senior Student Representative
13	Miss. Sapana Deore	Senior Student Representative
14	Mr. Yashwant Chaudhari	Boys Hostel Incharge
15	Mrs. Surekha Ahire	Girls Hostel Warden
16	Mr. Khanderao Jadhav	Principal

ANTI RAGGING SQUADS

Sr. No.	Name Of member	Designation
1	Dr. Khanderao Jadhav	Chairman
2	Miss. Heena Shah	Member
3	Mr. Jubershaha Fakir	Member
4	Mrs. Khushali Pagar	Member



PRINCIPAL
DIVINE COLLEGE OF PHARMACY
Nampur Road, Satana, Dist Nashik-423301



PRINCIPAL
DIVINE COLLEGE OF PHARMACY
Nampur Road, Satana, Dist. Nashik 423301

Shreeshakti Shaikshanik Sanstha's

DIVINE COLLEGE OF PHARMACY

Approved by AICTE, New Delhi (1-2852578821), PCI, New Delhi (32-1286), & Govt. of Maharashtra, DTE (5443) and Affiliated SPPU, Pune (CPHN020560 (1523) & MSBTE, Mumbai (1952), AISHE: C-55802
Address: Nampur Road, Satana, Dist-Nashik-423301 Phone: (02555) 226009

Email: divinecop15@gmail.com

Web: www.divinepharmacy.in



Date: 04/10/2021

Grievance Redressal Committees

Sr. No.	Name of Member	Position
1.	Dr. Khanderao R. Jadhav	Chairman
2.	Mr. Deepak D. Sonawane	Member
3.	Mrs. Anuprita Pawar	Member
4.	Mr. Shivraj P. Jadhav	Member



PRINCIPAL
DIVINE COLLEGE OF PHARMACY
Nampur Road, Satana, Dist Nashik-423301



PRINCIPAL
DIVINE COLLEGE OF PHARMACY
Nampur Road, Satana, Dist. Nashik 423301



Shreeshakti Shaikshanik Sanstha's

DIVINE COLLEGE OF PHARMACY

Approved by AICTE, New Delhi (1-2852578821), PCI, New Delhi (32-1286), & Govt. of Maharashtra, DTE (5443) and Affiliated SPPU, Pune (CPHN020560 (1523) & MSBTE, Mumbai (1952), AISHE: C-55802

Address: Nampur Road, Satana, Dist-Nashik-423301 Phone: (02555) 226009

Email: divinecop15@gmail.com

Web: www.divinepharmacy.in



Date: 08/01/2022

DIVYANG COMMITTEES CONSTITUTION

Sr. No.	Name of Member /Member Type	Designation/Position
1.	Dr. Dhananjay M. Patil (Principal)	Chairman
2.	Dr. Chandrshekhar D. Patil (Vice-Principal)	Vice-Chairman
3.	Mr. Khemchand R. Surana (S.D.O. Officer)	Member Secretary
4.	Mr. Ayaz A. Shah (Teacher Representative -Male)	Member
5.	Miss. Madhuri Dawange (Teacher Representative-Female)	Member
6.	Dr.ritesh pawar (Expert Advisor-1)	Member
7.	Dr. SAGAR SHEWALE (Expert Advisor-2)	Member
8.	Mr. Harshal Bagual (Student Representative-1)	Member
9.	Mr. Tejas Sawant (Student Representative-2)	Member
10.	Mr. Digambar Bagul (Parent Representative-1)	Member
11.	Mr. Chandrakankant Sawant (Parent Representative-2)	Member



PRINCIPAL

DIVINE COLLEGE OF PHARMACY
Nampur Road, Satana, Dist Nashik-423301



PRINCIPAL

DIVINE COLLEGE OF PHARMACY
Nampur Road, Satana, Dist. Nashik 423301

Shreeshakti Shaikshanik Sanstha's

DIVINE COLLEGE OF PHARMACY

Approved by AICTE, New Delhi (1-2852578821), PCI, New Delhi (32-1286), & Govt. of Maharashtra, DTE (5443) and Affiliated SPPU, Pune (CPHN020560 (1523) & MSBTE, Mumbai (1952), AISHE: C-55802

Address: Nampur Road, Satana, Dist-Nashik-423301 Phone: (02555) 226009

Email: divinecop15@gmail.com

Web: www.divinepharmacy.in



Outward No: DCP/ 22/2020-21

Date: 12/01/2020

COMMITTEE FOR SC/ST

(As per Maharashtra Anti Ragging Act 1999)

Sr. No.	Name of Member	Designation	Position
1	Dr. Khanderao Jadhav	Principal	Chairman
2	Mr. Deepak Sonawane	Asst. Professor	Member
3	Mr. Ganesh Sonawane	Asst. Professor	Member
4	Mr. Eknath Ahire	Asst. Professor	Member
5	Mr. Rahul Ahire	Non- Teaching Staff	Member
6	Mr. Yashwant Chaudhari	Non- Teaching Staff	Member
7	Mr. Yashwant Gangurde	Student Representative	Member
8	Miss. Rutika Waghchaure	Student Representative	Member



PRINCIPAL
DIVINE COLLEGE OF PHARMACY
Nampur Road, Satana, Dist. Nashik-423301



PRINCIPAL
DIVINE COLLEGE OF PHARMACY
Nampur Road, Satana, Dist. Nashik 423301

Shreeshakti Shaikshanik Sanstha's

DIVINE COLLEGE OF PHARMACY

Approved by AICTE, New Delhi (1-2852578821), PCI, New Delhi (32-1286), & Govt. of Maharashtra, DTE (5443) and Affiliated SPPU, Pune (CPHN020560 (1523) & MSBTE, Mumbai (1952), AISHE: C-55802

Address: Nampur Road, Satana, Dist-Nashik-423301 Phone: (02555) 226009

Email: divinecop15@gmail.com

Web: www.divinepharmacy.in



Outward No: DCP/039/2018-19

Date: 18/02/2019

SOCIAL MEDIA CELL

Sr. No.	Name of Member	Designation	Position
1	Dr. Rajendra N. Bhadane	Principal	Chairman
2	Mr. Deepak B. Somavanshi	Asst. Professor	Member
3	Mr. Yashwant S. Chaudhari	Librarian	Member
4	Mr. Gaurav D. More	Clerk	Member
5	Mr. Bhushan D. Vyalij	Lab. Assistant	Member
6	Mr. Anil K. Raundal	Lib. Attendance	Member
7	Mr. Ganesh B. Sonawane	Asst. Professor	Member Secretary



PRINCIPAL
Divine College of Pharmacy
Nampur Road, Satana, Dist. Nashik-423 301



PRINCIPAL
DIVINE COLLEGE OF PHARMACY
Nampur Road, Satana, Dist. Nashik-423301

Shreeshakti Shaikshanik Sanstha's



DIVINE COLLEGE OF PHARMACY

Approved by AICTE, New Delhi (1-2852578821), PCI, New Delhi (32-1286), & Govt. of Maharashtra, DTE (5443) and Affiliated SPPU, Pune (CPHN020560 (1523) & MSBTE, Mumbai (1952), AISHE: C-55802

Address: Nampur Road, Satana, Dist-Nashik-423301 Phone: (02555) 226009

Email: divinecop15@gmail.com

Web: www.divinepharmacy.in



Outward No.: DCP/ 16 /2021-22

Date: 21 Oct 2021

Equal opportunity Cell

Sr. No	Name of Member	Designation	Position
1.	Dr. Rajendra N. Bhadane	Principal	Chairman
2.	Mr. Khemchand R. Surana	Asst. Professor	SDO
3.	Mr. Chandrashekhar D. Patil	Asst. Professor	Teaching Staff
4.	Mr. Vijayraj N. Sonawane	Asst. Professor	Training and Placement Head
5.	Miss. Heena Shah	Asst. Professor	Teaching Staff
6.	Mrs. Seema Sonawane	Social Worker	Member
7.	Mr. Tushar Mahajan	NGO Member	Member
8.	Miss Sapana D. Deore	Student	Member
9.	Miss Kalyani Sisodiyo	Student	Member
10.	Mr. Gokul Surywanshi	Parents Representative	Member
11.	Mr. Yogesh Patil	Parents Representative	Member

K.R. Surana
(SDO)
Student Development Officer
Divine College of Pharmacy
Satana



PRINCIPAL
DIVINE COLLEGE OF PHARMACY
Nampur Road, Satana, Dist Nashik-423301



PRINCIPAL
DIVINE COLLEGE OF PHARMACY
Nampur Road, Satana, Dist. Nashik 423301



Shreeshakti Shaikshanik Sanstha's

DIVINE COLLEGE OF PHARMACY

Approved by AICTE, New Delhi (1-2852578821), PCI, New Delhi (32-1286), & Govt. of Maharashtra, DTE (5443) and Affiliated SPPU, Pune (CPHN020560 (1523) & MSBTE, Mumbai (1952), AISHE: C-55802

Address: Nampur Road, Satana, Dist-Nashik-423301 Phone: (02555) 226009

Email: divinecop15@gmail.com

Web: www.divinepharmacy.in



Date: 17/12/2021

Anti Sexual harassment Commiittee

Sr. No	Name of Member	Designation	Signature
1	Dr. Dhananjay M Patil	President	
2	Dr. Chandrasekhar D Patil	Coordinator	
3	Mr. Jubershaha S Fakir	Teaching Member	
4	Miss. Heena S Shah	Teaching Member	
5	Miss. Mayuri Pol	Teaching Member	
6	Mrs. Kajal V. Pansare	Teaching Member	
7	Mrs. Khushali R Pagar	Teaching Member	
8	Miss. Tanuja D. Ahire	Non Teaching Member	
9	Mrs. Archana Vyavhare	Student Representative	
10	Mrs. Pooja Kor	Student Representative	
11	Miss. Prachi D jeughale	Student Representative	
12	Miss. Dhanashree D Nandale	Student Representative	



PRINCIPAL
DIVINE COLLEGE OF PHARMACY
Nampur Road, Satana, Dist Nashik-423301



PRINCIPAL
DIVINE COLLEGE OF PHARMACY
Nampur Road, Satana, Dist. Nashik 423301



Shreeshakti Shaikshanik Sanstha's

DIVINE COLLEGE OF PHARMACY

Approved by AICTE, New Delhi (1-2852578821), PCI, New Delhi (32-1286), & Govt. of Maharashtra, DTE (5443) and Affiliated SPPU, Pune (CPHN020560 (1523) & MSBTE, Mumbai (1952), AISHE: C-55802

Address: Nampur Road, Satana, Dist-Nashik-423301 Phone: (02555) 226009

Email: divinecop15@gmail.com

Web: www.divinepharmacy.in



Examination committee

Academic Year: 2021-22

Sr. no.	Name	Designation
1	Dr. Dhananjay M. Patil	Chairman
2	Mr. Shivraj P. Jadhav	College Exam Officer
3	Dr. Deepak D. Sonawane	Member, Dept. of Pharmaceutics
4	Mr. Vijayraj N. Sonawane	Member, Dept. of Pharma. Chemistry
5	Mr. Chandrashekhar D. Patil	Member, Dept. of Pharmacology
6	Mr. Deepak B. Somvanshi	Member, Dept. of Pharmacognosy
7	Miss. Nikita S. Wagh	Member, First year representative
8	Mr. Tejas B. Wakte	Member, Second year representative
9	Miss. Kalyani J. Shisodiya	Member, Third year representative
10	Mr. Ketan G. Suryawanshi	Member, Final year representative

College Exam Officer (CEO)
Divine College of Pharmacy
Nampur Road, Satana, Dist. Nashik - 423301



PRINCIPAL
DIVINE COLLEGE OF PHARMACY
Nampur Road, Satana, Dist. Nashik 423301

Shreeshakti Shaikshanik Sanstha's

DIVINE COLLEGE OF PHARMACY

Approved by AICTE, New Delhi (1-2852578821), PCI, New Delhi (32-1286), & Govt. of Maharashtra, DTE (5443) and Affiliated SPPU, Pune (CPHN020560 (1523) & MSBTE, Mumbai (1952), AISHE: C-55802

Address: Nampur Road, Satana, Dist-Nashik-423301 Phone: (02555) 226009

Email: divinecop15@gmail.com

Web: www.divinepharmacy.in



स्वातंत्र्याचा अमृत महोत्सव



Outward no.: DCP/033/2021-22

Date: 10-01-2022

Constitution of College Program Committee

Sr. no.	Name	Designation	Sign
1	Dr. Dhananjay M. Patil	Chairman	
2	Mr. Shivraj P. Jadhav	College Exam Officer	
3	Dr. Deepak D. Sonawane	Dept. of Pharmaceutics	
4	Mr. Vijayraj N. Sonawane	Dept. of Pharma. Chemistry	
5	Mr. Chandrashekhar D. Patil	Dept. of Pharmacology	
6	Mr. Deepak B. Somvanshi	Dept. of Pharmacognosy	
7	Miss. Nikita S. Wagh	First year representative	
8	Mr. Tejas B. Wakte	Second year representative	
9	Miss. Kalyani J. Shisodiya	Third year representative	
10	Mr. Ketan G. Suryawanshi	Final year representative	



Principal
DIVINE COLLEGE OF PHARMACY
Nampur Road, Satana, Dist Nashik 423301



PRINCIPAL
DIVINE COLLEGE OF PHARMACY
Nampur Road, Satana, Dist. Nashik 423301